

PATIENT

Dobby Proano

SPECIES

Feline

BREED

Sphynx

SEX

Male Neutered

AGE

2 years

WEIGHT

7.7lbs; 3.5kgs

INTERPRETED BY

 Maggie Machen Lamy,
 DVM, DACVIM
 (Cardiology)

IMAGING PERFORMED BY

 Loetitia St-Jacques,
 LVT/RVT

HOSPITAL NAME

 Animal Clinic of Penn
 Valley

REFERRING VET

Dr. Booth

INVOICE

32282

DATE

8/9/23

PRESENTING CLINICAL SIGNS

History: Seen 8/1 for lethargy. Atypical cardiac appearance seen on CXR. No murmur.

-Current medications: Convenia 27mg SQ, meloxicam 0.7mg SQ on 8/1/23

-Abnormal PE/Chem/CBC/UA Results: Neuts 16,000 (2500-8500), BUN/CR 36 (4-33), CR 0.5 (0.6-2.4), ALP 5 (6-102).

RADIOGRAPHIC FINDINGS *NOTE: Images submitted for supplemental cardiac information only.
 Mild cardiomegaly. No obvious evidence of CHF.

ELECTROCARDIOGRAPHIC FINDINGS

A six lead ECG is available at 50mm/s; 10mm/mV. Baseline artifact throughout. The average heart rate is 214bpm with a largely regular rhythm. The rhythm is sinus in origin, with a p for every QRS complex and vice versa. The P wave morphology is positive with a normal dimension. Normal PR. The QRS morphology is positive with normal dimension. MEA is indeterminant. No ectopic beats, pauses or dysrhythmias observed.

ECG diagnosis: Normal sinus tachycardia.

ECHOCARDIOGRAM FINDINGS

2D, m-mode, color flow and doppler imaging is available. The left ventricular wall is remodeled with mild generalized hypertrophy. Mild papillary muscle hypertrophy. There is a diffusely hyperechoic endocardium consistent with fibrosis. The left atrium is normal in size. The right atrium is normal in size. The right ventricle appears normal. The mitral valve is normal in structure and mobility. Blood flow through the LVOT is mildly elevated suggesting an intermittent obstruction. Blood flow through the RVOT is mildly elevated, suggesting a benign outflow tract obstruction. No evidence of cardiac tumors or effusions in this scan.

CARDIAC CHART

FELINE CARDIAC PARAMETERS	BODY WEIGHT (kg)	HR (BPM)	IVsd (cm) (Moise, Pipers)	LVIDd (cm) (Moise, Pipers)	LWVd (cm) (Moise, Pipers)	FS (%)	EF (%)
NORMAL PARAMETER	-----	150-240	0.35-0.55	<2 (mean 1.5)	3.5-0.55	35-67	80-100
PATIENT	3.5		0.66	1.2	0.69	60	94NM
FELINE CARDIAC PARAMETERS	LA/AO (Boon)	LA/AO HEART BASE (Swe) (Abbott)	LA 2D short axis Base view (cm) (Abbott)	LVOT VEL (m/s)	RVOT VEL (m/s)	E max (m/s)	
NORMAL	<1.5	<1.3	<1.2	<1.6	<1.3	<0.9	
PATIENT	NM	1.4	1.3	2.0	2.3	NM	

*Note: All measurements based upon multi-modal images and methods. An average value is reported.
 Adapted from June Boon, Veterinary Echocardiography, 1998
 Abbott J & MacLean H JVIM 2006;20: 111-119, Moise et al. Am J Vet Res 47:1476, 1986. Pipers et al. Am J Vet Res 40:882, 1979.

INTERPRETATION OF THE FINDINGS & FURTHER RECOMMENDATIONS

Hypertrophic cardiomyopathy (HCM) is a rule out diagnosis once a patient is deemed normotensive and euthyroid. Both should be ruled out in this case as contributing factors. Regardless, the degree of disease is mild, with only mild LVH and no LA dilation. This would



PATIENT

Dobby Proano

SPECIES

Feline

BREED

Sphynx

SEX

Male Neutered

AGE

2 years

WEIGHT

7.7lbs; 3.5kgs

INTERPRETED BY

Maggie Machen Lamy,
DVM, DACVIM
(Cardiology)

IMAGING PERFORMED BY

Loetitia St-Jacques,
LVT/RVT

HOSPITAL NAME

Animal Clinic of Penn
Valley

REFERRING VET

Dr. Booth

INVOICE

32282

DATE

8/9/23

indicate the risk for clinical issues is low at this time. There does appear to be a mild LVOT and RVOT obstruction, both which appear largely benign at this time. Follow up is recommended as Atenolol may be warranted in the future. This finding may lead to auscultation of an intermittent murmur. No additional issues are identified. The ECG is largely normal with a sinus tachycardia.

No medications are indicated prior to significant atrial dilation. It is important to note that no medications have been shown to definitively alter long term outcome at this stage, particularly in the absence of SAM.

Monitor at home for any respiratory issues or signs of blood clot events (neurologic change, paralysis, etc.). Anesthetic risk is considered mild, however judicious fluid administration is advised if needed with careful RR/RE monitoring to screen for fluid overload. Additionally, drugs that stimulate heart rate should be avoided unless clinically necessary (glycopyrrolate, atropine). Risk for complication with steroid use typically follows LA dilation, which in this case is mildly elevated. If needed, monitoring of RR/RE is advised particularly in the initiation phase.

PLAN

A screening blood pressure and T4 are recommended, then every 6 months lifelong.

A recheck echocardiogram is recommended in 6 months to assess for progression, sooner if any issues arise in the interim.

IMAGES

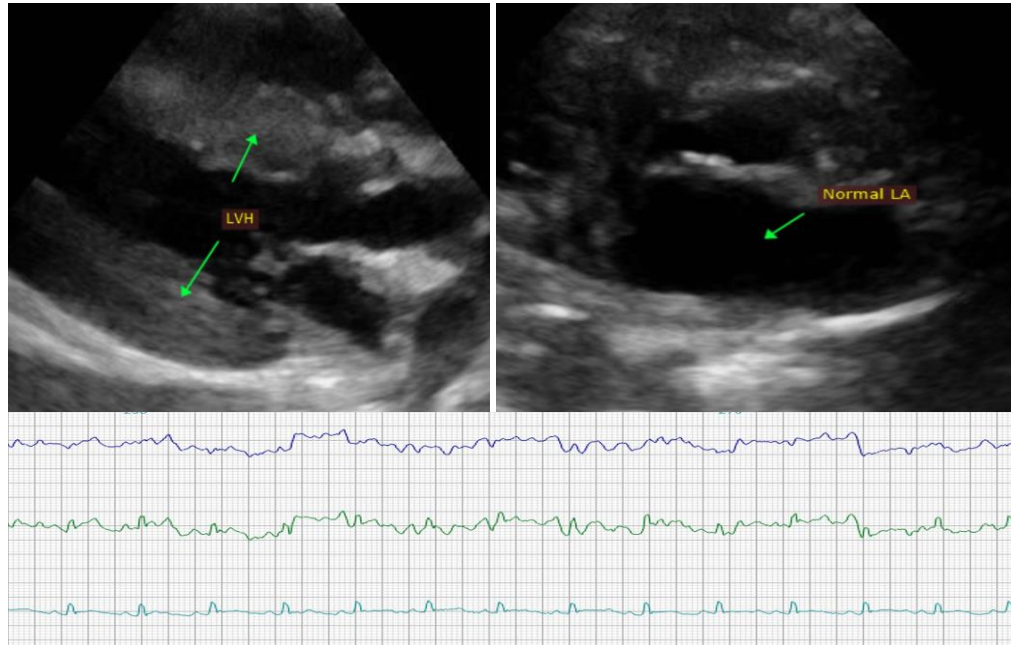

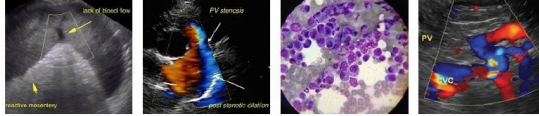

Portable Animal Western Sonography, Inc.

IMAGING PERFORMED BY

pawsonography@gmail.com  530-786-8340

PATIENT

Dobby Proano

The information and recommendations provided are based on the images presented by the referring veterinarian. No evaluation can be communicated regarding pathology that was not visible in the image/video clips provided.

SPECIES

Feline

Thank you for this referral. This report was generated using transcription software, and minor dictation errors may be present. If the clinical or image interpretation does not parallel your findings or if I can be of any further assistance, please contact me.

BREED

Sphynx

Maggie Machen Lamy, DVM
Diplomate of the American College of Veterinary Internal Medicine (Cardiology)
info@sonopath.com

SEX

Male Neutered

AGE

2 years

WEIGHT

7.7lbs; 3.5kgs

INTERPRETED BY

Maggie Machen Lamy,
DVM, DACVIM
(Cardiology)

**IMAGING
PERFORMED BY**

Loetitia St-Jacques,
LVT/RVT

HOSPITAL NAME

Animal Clinic of Penn
Valley

REFERRING VET

Dr. Booth

INVOICE

32282

DATE

8/9/23